

**KEY**

S*		HIGHWAY TO BE STOPPED UP
H*		HIGHWAY TO BE IMPROVED
N*		ROUTE OF NEW HIGHWAY
X*		PRIVATE MEANS OF ACCESS STOPPED UP
*		NEW PRIVATE MEANS OF ACCESS
- - -		EXISTING HIGHWAY BOUNDARY
- - -		PROPOSED HIGHWAY BOUNDARY
UCR		DENOTES UNCLASSIFIED ROAD
FP		DENOTES PUBLIC FOOTPATH

DRAFT

MAP REFERRED TO IN THE LEICESTERSHIRE COUNTY COUNCIL (NORTH EAST MELTON MOWBRAY DISTRIBUTOR ROAD) (SIDE ROADS) ORDER 2020  
SIDE ROADS ORDER PLAN 7  
(DESIGN SHEET 07)

post review amendments		11/03/20	P01.2
REVISION DETAILS	BY	DATE	SUFFIX
	CHECK		

**PROJECT MANAGEMENT INITIALS**  
DESIGNED: RB      CHECKED: ---      APPROVED: ---

**INTERNAL PROJECT NUMBER**      **SCALE**  
60542201      AS SHOWN

**STATUS**      **BS1192 SUITABILITY**  
INITIAL STATUS OR WIP      S0

**SHEET TITLE**  
SIDE ROAD ORDERS PLAN 7  
SAWGATE ROAD TO  
A606 BURTON ROAD  
BURTON LAZARS

**DRAWING NUMBER**      **REV**  
60542201-LCC-LSI -S5\_SR\_ZZ\_Z -DR-KK-0007 P01.1

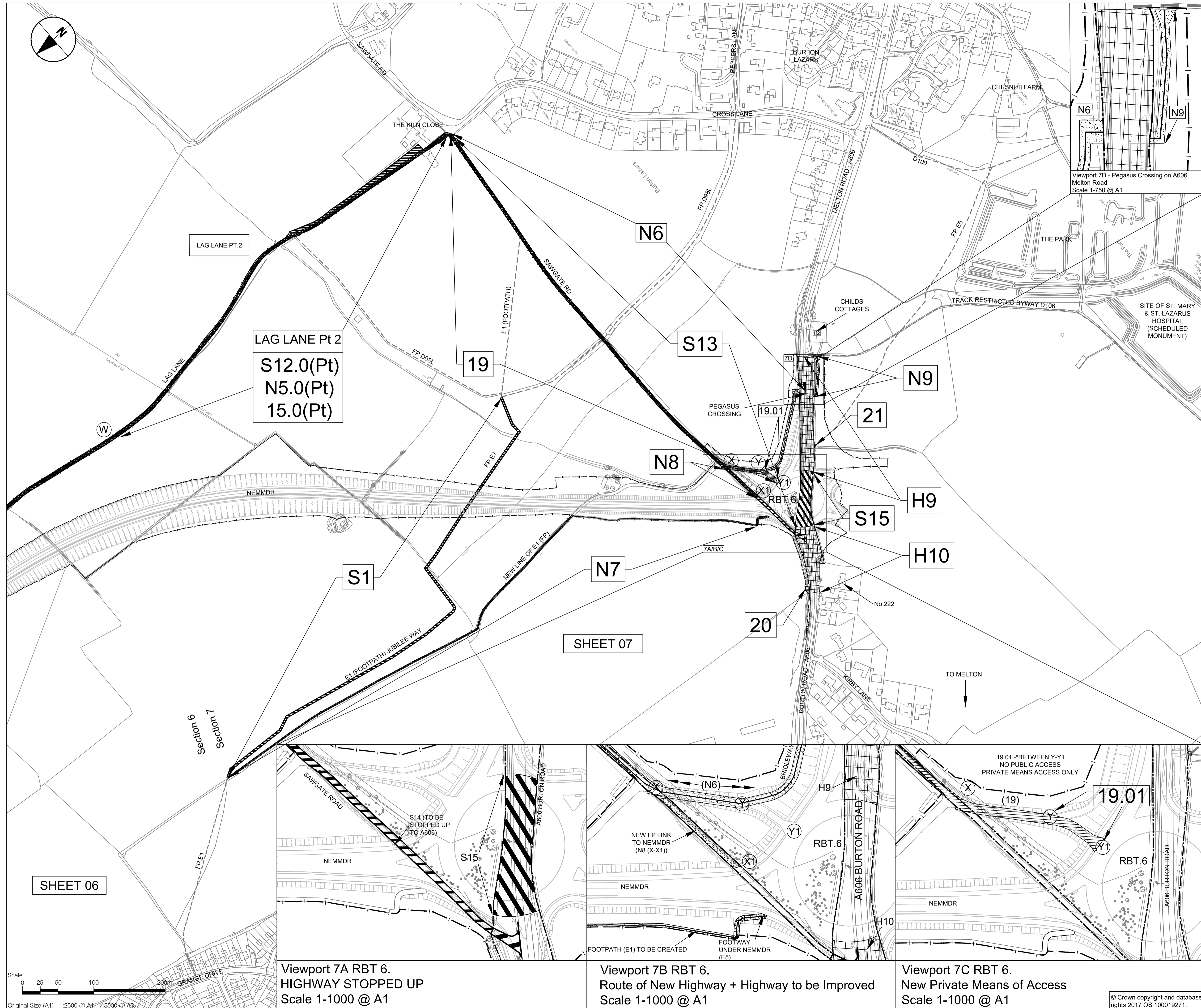

SHEET 06

SHEET 07

Viewport 7A RBT 6.  
HIGHWAY STOPPED UP  
Scale 1-1000 @ A1

Viewport 7B RBT 6.  
Route of New Highway + Highway to be Improved  
Scale 1-1000 @ A1

Viewport 7C RBT 6.  
New Private Means of Access  
Scale 1-1000 @ A1

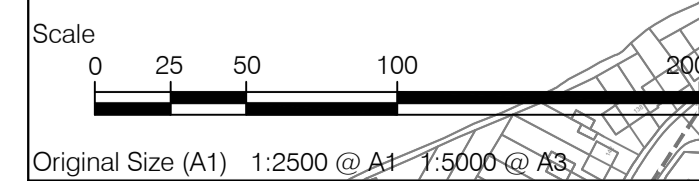



This page is intentionally left blank